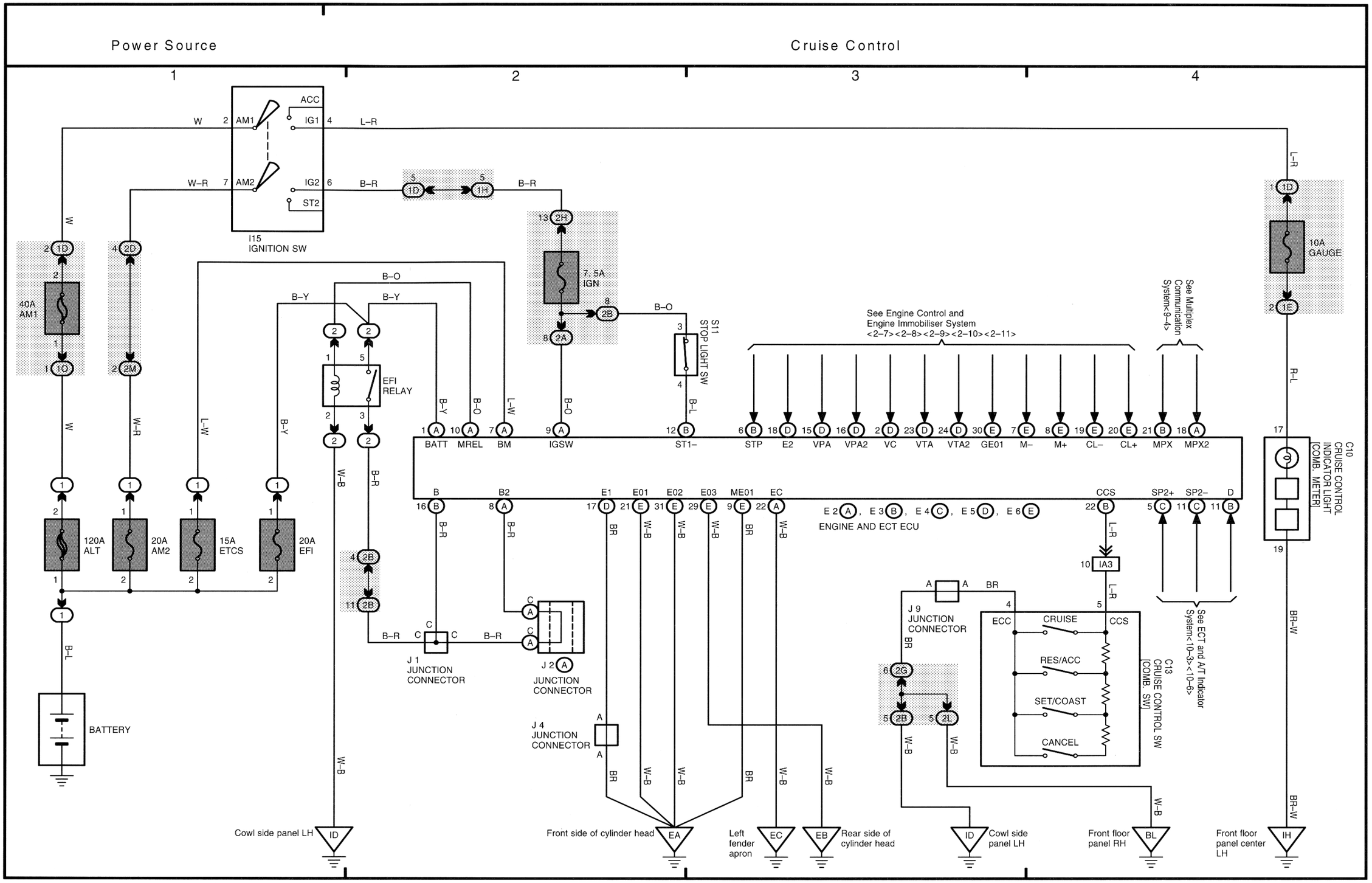
Power Source
Cruise Control
1
2
3
4
ACC
IG1
AM1
AM2
IG2
ST2
I15
IGNITION SW
W
W–R
L–R
B–R
B–O
B–Y
L–W
B–L
R–L
BR–W
W–B
BR
40A
AM1
120A
ALT
20A
AM2
15A
ETCS
20A
EFI
BATTERY
EFI
RELAY
7. 5A
IGN
S11
STOP LIGHT SW
10A
GAUGE
C10
CRUISE CONTROL
INDICATOR LIGHT
[COMB. METER]
See Engine Control and
Engine Immobiliser System
<2–7><2–8><2–9><2–10><2–11>
See Multiplex
Communication
System<9–4>
BATT
MREL
BM
IGSW
ST1–
STP
E2
VPA
VPA2
VC
VTA
VTA2
GE01
M–
M+
CL–
CL+
MPX
MPX2
B
B2
E1
E01
E02
E03
ME01
EC
CCS
SP2+
SP2–
D
E 2 A, E 3 B, E 4 C, E 5 D, E 6 E
ENGINE AND ECT ECU
J 1
JUNCTION
CONNECTOR
J 2
JUNCTION
CONNECTOR
J 4
JUNCTION
CONNECTOR
J 9
JUNCTION
CONNECTOR
IA3
ECC
CRUISE
RES/ACC
SET/COAST
CANCEL
C13
CRUISE CONTROL SW
[COMB. SW]
See ECT and A/T Indicator
System<10–3><10–6>
Cowl side panel LH
Front side of cylinder head
Left
fender
apron
Rear side of
cylinder head
Cowl side
panel LH
Front floor
panel RH
Front floor
panel center
LH